

Name: _____

Date: _____

Spelling Quiz for Category: travel_1

Order all the letters and fill in the blank with the corrected word.

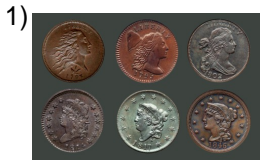

cents

lanv oscetos



customs

naadua



bagagge claim

lel aoeuaercqjmd e i
p



suitcase

aaml etla

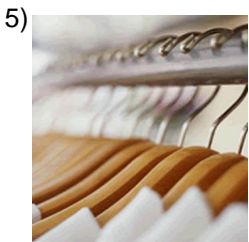

dry cleaners

terairinto

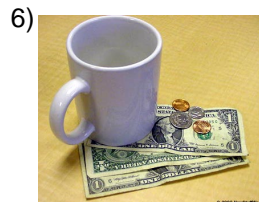

tip

poin alapr



taxi driver

lxtea atis



Europe

Euarop



waiter, server

e eerolms

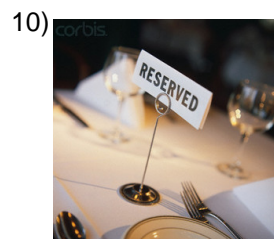

reservation

esalvia rercón

Name: _____

Date: _____

(continued) Spelling Quiz for Category: travel_1

Order all the letters and fill in the blank with the corrected word.



duty free store

**nl bre i
ueslatidsedaiepm to**



market place, square

plal aza



to make one's way

idigrseri



bus station

asóestieu l eachn dbs



luggage cart

**cueeai odlrr teeq
ipaj**



l guide

uígo



flight attendant
(feminine)

laza aaaft



Argentina

ninaAgtre



excursion

rsexuónci



arrival

dalealg

Name: _____

Date: _____

(continued) Spelling Quiz for Category: travel_1

Order all the letters and fill in the blank with the corrected word.



sap ertlpaoe

passport



aceainpetni

loss of appetite

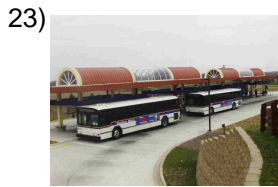

ent rdutealeob u
slcaas

bus station



dgáiceofomr

demographical



aroeaela lín

airline

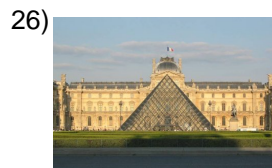

elm esou

museum



e lpísa

country



at eminrall

terminal (building)



la ocnstfii alapo

post office



eai ev n
Inoetastdean

window seat

Name: _____

Date: _____

(continued) Spelling Quiz for Category: travel_1

Order all the letters and fill in the blank with the corrected word.

31)



toothpaste

tdeesas adiep nt

32)



host

erliónan ft

Name: _____

Date: _____

Answer Key for Worksheet 5fc1e

Spelling Quiz starting on page 1

1 = los centavos , 2 = aduana , 3 = el reclamo de equipaje , 4 = la maleta , 5 = tintorería , 6 = la propina , 7 = el taxista , 8 = Europa , 9 = el mesero , 10 = la reservación , 11 = la tienda libre de impuestos , 12 = la plaza , 13 = dirigirse , 14 = la estación de buses , 15 = el carrito de equipaje , 16 = guío , 17 = la azafata , 18 = Argentina , 19 = excursión , 20 = llegada , 21 = el pasaporte , 22 = inapetencia , 23 = la central de autobuses , 24 = demográfico , 25 = la aerolínea , 26 = el museo , 27 = el país , 28 = la terminal , 29 = la oficina postal , 30 = el asiento de ventana , 31 = pasta de dientes , 32 = el anfitrión